Printed at www.blanksheetmusic.net
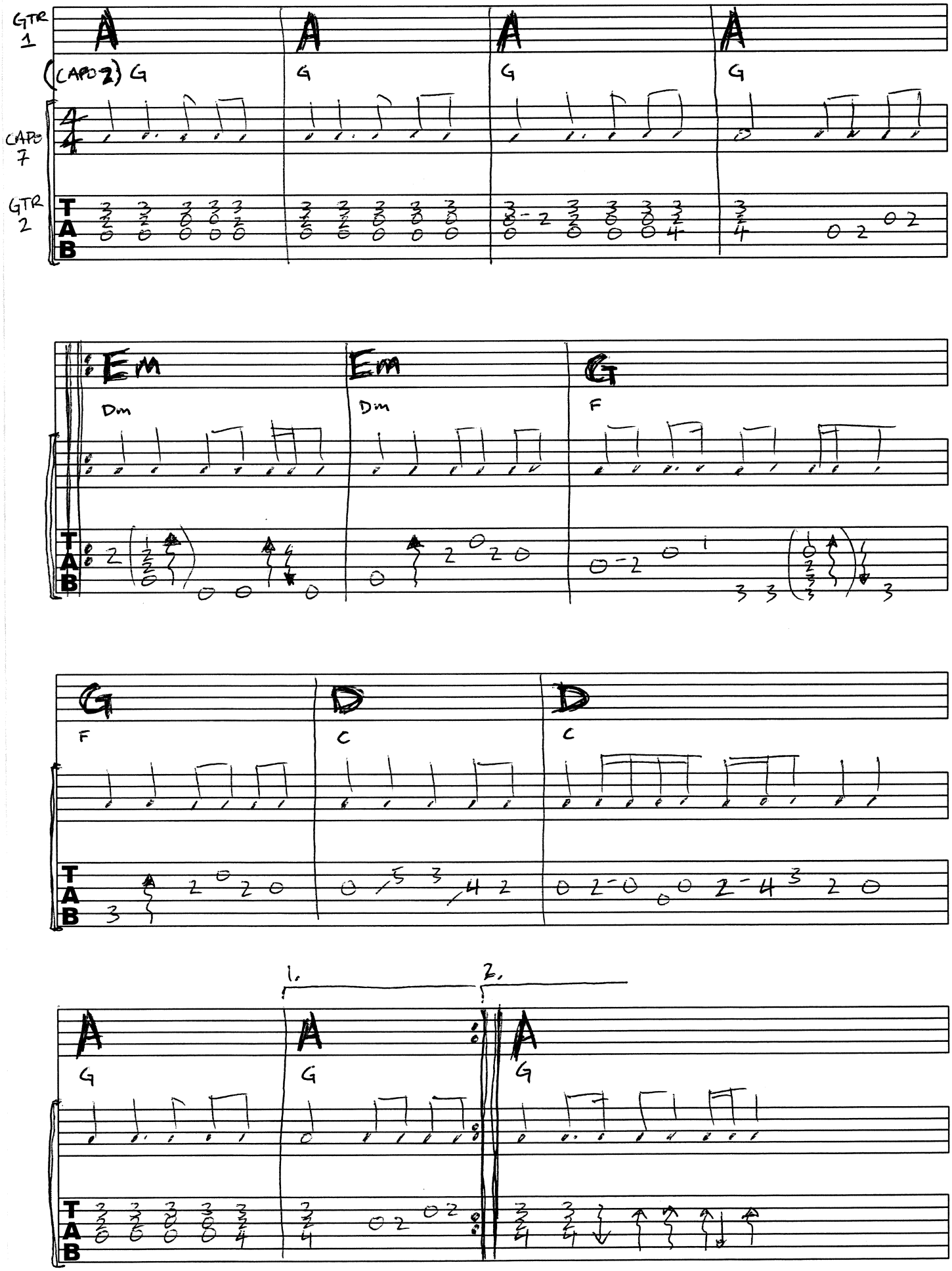
# Hollow p. 1